

THE MORE I SEE YOU

1st Eb ALTO SAXOPHONE

MODERATELY (♩ = 120)

Words by MACK GORDON
Music by HARRY WARREN
Arranged by DAVE WOLPE

A

B

C

"MORE I SEE YOU"

E♭ ALTO SAX 1

THE MORE I SEE YOU

2nd Eb ALTO SAXOPHONE

MODERATELY ($\text{♩} = 120$)

Words by MACK GORDON

Music by HARRY WARREN

Arranged by DAVE WOLPE

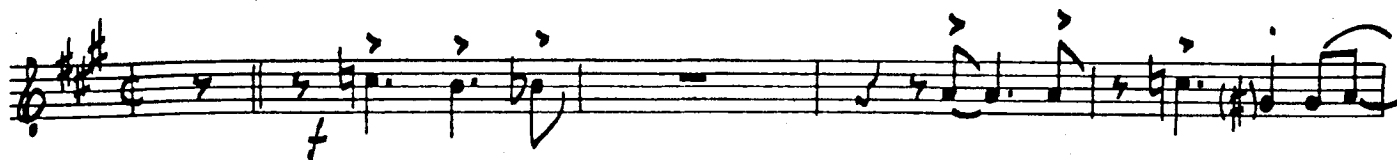

"MORE I SEE YOU"

. 2 -

E♭ ALTO SAX 2

THE MORE I SEE YOU

1st Bb TENOR SAXOPHONE

MODERATELY (♩=120)

Words by MACK GORDON
Music by HARRY WARREN
Arranged by DAVE WOLPE

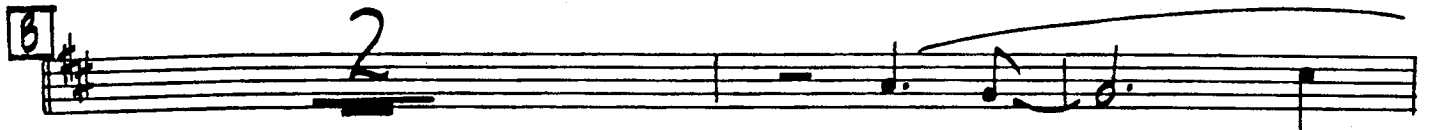
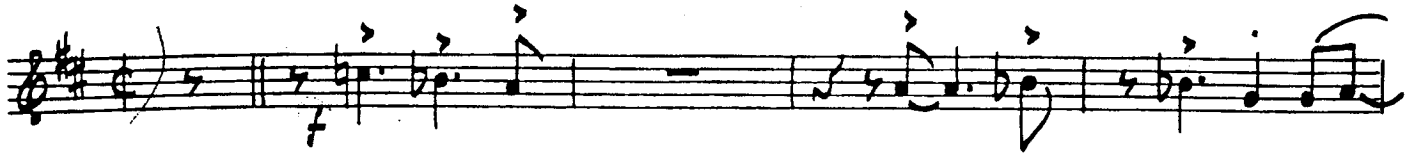

"MORE I SEE YOU"

. 2 .

B♭ TENOR SAX 1

D

E

F

G

H

THE MORE I SEE YOU

2nd Bb TENOR SAXOPHONE

MODERATELY (♩ = 120)

Words by MACK GORDON
Music by HARRY WARREN
Arranged by DAVE WOLPE

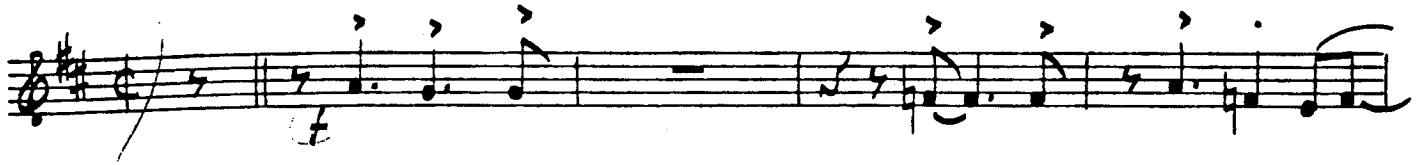

"MORE I SEE YOU"

. 2 .

Bb TENOR SAX 2

The musical score is written for Bb Tenor Sax 2 and consists of the following sections:

THE MORE I SEE YOU

E♭ BARITONE SAXOPHONE

MODERATELY (♩ = 120)

Words by MACK GORDON

Music by HARRY WARREN

Arranged by DAVE WOLPE

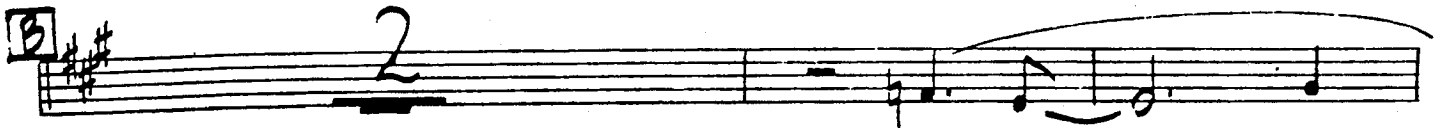

"MORE I SEE YOU"

. 2 .

E♭ BARITONE SAX

THE MORE I SEE YOU

1st Bb TRUMPET

MODERATELY (♩ = 120)

Words by MACK GORDON
Music by HARRY WARREN
Arranged by DAVE WOLPE

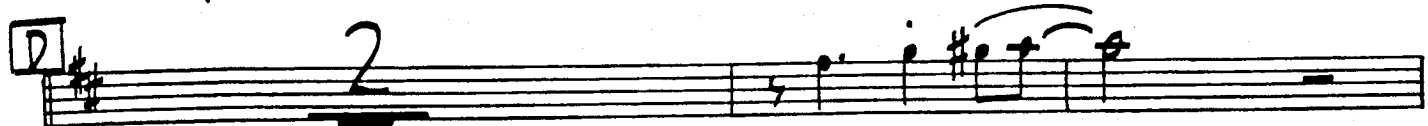

"MORE I SEE YOU"

- 2 -

B♭ TRUMPET 1

THE MORE I SEE YOU

2nd Bb TRUMPET

MODERATELY (♩ = 120)

Words by MACK GORDON
Music by HARRY WARREN
Arranged by DAVE WOLPE

"MORE I SEE YOU"

- 2 -

Bb TRUMPET 2

THE MORE I SEE YOU

3rd Bb TRUMPET

MODERATELY (♩ = 120)

Words by MACK GORDON

Music by HARRY WARREN

Arranged by DAVE WOLPE

"MORE I SEE YOU"

- 2 -

B♭ TRUMPET 3

THE MORE I SEE YOU

4th Bb TRUMPET

MODERATELY (♩ = 120)

Words by MACK GORDON
Music by HARRY WARREN
Arranged by DAVE WOLPE

A

B

C

D

"MORE I SEE YOU"

- 2 -

B♭ TRUMPET 4

THE MORE I SEE YOU

1st TROMBONE

Words by MACK GORDON
 Music by HARRY WARREN
 Arranged by DAVE WOLPE

MODERATELY (♩ = 120)

A

B

C

C

D

2ND TENOR
 CUE

"MORE I SEE YOU"

. 2 .

TROMBONE 1

- Staff E:** Rehearsal mark **E**. Notes: f , f , f , f , f , f .

THE MORE I SEE YOU

2nd TROMBONE

MODERATELY (♩ = 120)

Words by MACK GORDON
Music by HARRY WARREN
Arranged by DAVE WOLPE

"MORE I SEE YOU"

. 2 .

TROMBONE 2

THE MORE I SEE YOU

3rd TROMBONE

MODERATELY (♩ = 120)

Words by MACK GORDON
Music by HARRY WARREN
Arranged by DAVE WOLPE

"MORE I SEE YOU"

. 2 .

TROMBONE 3

THE MORE I SEE YOU

BASS TROMBONE

MODERATELY (♩ = 120)

Words by MACK GORDON
Music by HARRY WARREN
Arranged by DAVE WOLPE

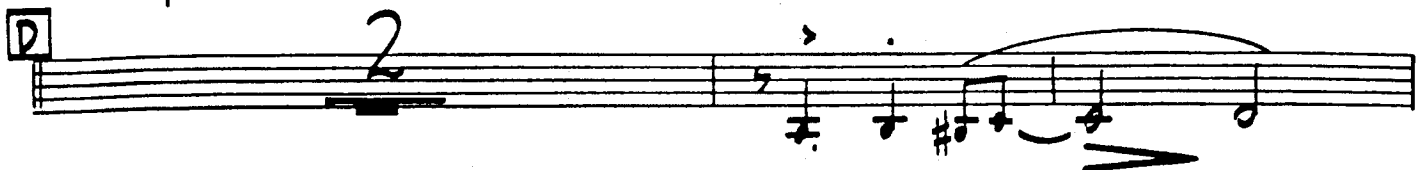
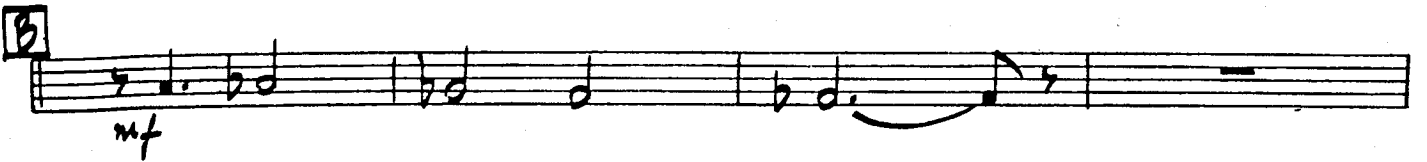
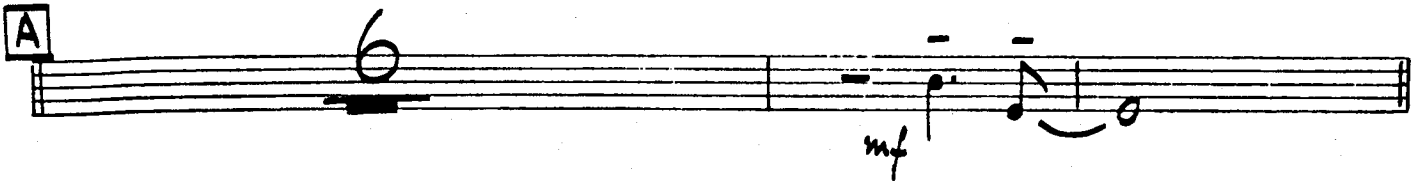

TROMBONE 4

"MORE I SEE YOU"

. 2 .

THE MORE I SEE YOU

GUITAR

MODERATELY (♩ = 120)

Words by MACK GORDON
 Music by HARRY WARREN
 Arranged by DAVE WOLPE

Chords: C_{mi}^7 $C_{b0}(G)$ $B_{b_{mi}}^6$ A_{bMA}^7 F_{mi}^7 F_{mi}^7 G^+ G^7 C_{mi}

Chords: C_{mi}/Bb A_{mi}^7 D^9 A_{b13} G_{13}

A C F^9 $E_{mi}^7(NOS)$ A^7 D_{mi}^7 G^7 D_{mi}^7 G^7

mf C D_{mi}^7 D_{mi}^6 $E_{mi}^7 C/E$ A^7 D_{mi}^7 G_{13}

B C_{mi} $C_{b0}(G)$ $B_{b_{mi}}^6$ $A^7(b5)$ A_{bMA}^7 G^+

C_{mi} C_{mi}/Bb A_{mi}^7 D^9 D_{mi}^7 A_{b13} G_{13} D_{mi}^7 G^7

C C F_{13} $C^6(A)/E$ E_{b9} D_{mi}^9 A_{b13} G_{13} D_{mi}^7 G^7

C D_{mi}^7 C/E B_{b7} A_{mi}^7 $A_{b_{mi}}^7$ G_{mi}^7 C^9 G_{mi}^7 C^9

"THE MORE I SEE YOU"

-2-

GUITAR

D FMA⁷ F6(a) Fmi⁷/Bb Bb9 CMA⁷ Dmi⁷ D#mi⁷ Emi⁷ F13

Emi⁷ A7(b9) Dmi⁷ Dmi⁷/G G7(b9) C Eb9(b5) Dmi⁷ Dmi⁷/G G13(b9)

E C6(a) Emi⁷ Ebmi⁷ Dmi⁷ G9 Dmi⁷ G7

C G+ C6(a) A7(b9) A13(b9) Dmi⁷ G13

F Cmi Cb9(G) Bbmi6 A7(b5) AbMA⁷ G+7

Cmi Cmi/Bb Ami⁷ D9 Dmi⁷ Ab13 G13 Dmi⁷ G7

G C F13 C6(a)/E Eb9 Dmi9 Ab13 G13 Dmi⁷ G7

C Dmi⁷ C/E Bb7 Ami⁷ Abmi⁷ Gmi⁷ C9 Gmi⁷ C9

H FMA⁷ F6(a) Fmi⁷/Bb Bb9 CMA⁷ Dmi⁷ D#mi⁷ Emi⁷ F13

Emi⁷ A7(b9) Dmi⁷ Dmi⁷/G G7(b9) Cmi⁷ Cb9(G) Bbmi6 Eb9 AbMA⁷ G+7

C6(MA⁷)

THE MORE I SEE YOU

BASS

MODERATELY ($\text{♩} = 120$)

Words by MACK GORDON
Music by HARRY WARREN
Arranged by DAVE WOLPE

Section A is marked with a box containing the letter 'A'. It consists of two staves of musical notation. The upper staff begins with a dynamic marking of *mf*. The notation includes quarter and eighth notes with stems pointing down.

Section B is marked with a box containing the letter 'B'. It consists of two staves of musical notation. The upper staff begins with a dynamic marking of *mf*. The notation includes quarter and eighth notes with stems pointing down.

Section C is marked with a box containing the letter 'C'. It consists of two staves of musical notation. The upper staff begins with a dynamic marking of *mf*. The notation includes quarter and eighth notes with stems pointing down.

"THE MORE I SEE YOU"

. 2 .

BASS

Handwritten musical score for bass, featuring chords D, E, F, G, and H, with various musical notations like dynamics (p, mf, f) and articulation marks.

THE MORE I SEE YOU

DRUMS

MODERATELY (♩ = 120)

Words by MACK GORDON
Music by HARRY WARREN
Arranged by DAVE WOLPE

A

Section A consists of two staves. The first staff begins with a mezzo-forte (mf) dynamic marking and contains a series of rhythmic patterns. The second staff continues the pattern with similar rhythmic motifs.

B

Section B consists of two staves. The first staff begins with a mezzo-forte (mf) dynamic marking and contains a series of rhythmic patterns. The second staff continues the pattern with similar rhythmic motifs.

C

Section C consists of two staves. The first staff begins with a mezzo-forte (mf) dynamic marking and contains a series of rhythmic patterns. The second staff continues the pattern with similar rhythmic motifs. An annotation "(EAST)" is present above the second staff.

" THE MORE I SEE YOU "

-2-

DRUMS

THE MORE I SEE YOU

VOCAL SOLO

MODERATELY (♩ = 120)

Words by MACK GORDON
Music by HARRY WARREN
Arranged by DAVE WOLPE

7

A

THE MORE I
SEE YOU, THE MORE I WANT YOU. SOME-HOW THIS
FEEL-ING JUST GROWS AND GROWS. WITH EV-'RY

B

SIGH I BE-COME MORE MAD A-BOUT YOU; MORE LOST WITH-

C

OUT YOU, AND SO IT GOES. CAN YOU I-
MA-GINE HOW MUCH I'LL LOVE YOU, THE MORE I
SEE YOU AS YEARS GO BY? I KNOW THE

D

ON-LY ONE FOR ME CAN ON-LY BE YOU MY ARMS WON'T

"THE MORE I SEE YOU"

VOCAL

FREE YOU, MY HEART WON'T TRY.

E

WITH EV-'RY

SIGH I BE - COME MORE MAD A. BOUT YOU; MORE LOST WITH -

F

OUT YOU, AND SO IT GOES. CAN YOU I -

G

MA - GINE HOW MUCH I'LL LOVE YOU, THE MORE I

H

SEE YOU AS YEARS GO BY? I KNOW THE

ON - LY ONE FOR ME CAN ON - LY BE YOU MY ARMS WON'T

(ENS.)

FREE YOU MY HEART WON'T TRY.

THE MORE I SEE YOU!

THE MORE I SEE YOU

PIANO

MODERATELY (♩ = 120)

Words by MACK GORDON
 Music by HARRY WARREN
 Arranged by DAVE WOLPE

Chords: Cmi7 Cb0(G)bbmi6 AbMA7 Fmi7 Fmi7 G+7G7Cmi

Chords: Cmi/bb Ami7 D9 Ab13 G13 (VOCAL)

A
 Chords: C F9 Emi7(no5) A7 Dmi7 G7 Dmi7 G7

Chords: C Dmi7 Dmi6 Emi7C/E A7 Dmi7 G13

" THE MORE I SEE YOU "

PIANO

B

Cm1 Cb0(a) Bbm.6 A>(b5) AbMA7 G+7

Cm1 Cm1/bb Am7 D9 Dm7 Ab13 G13 Dm7 G7

C

C F13 C6(9)/E Eb9 Dm.9 Ab13 G13 Dm7 G7

C Dm7 C/E Bb7 Am7 Abm7 Gm7 C9 Gm7 C9

D

Fm7 Eb(9) Fm7/bb Bb9 Cm7 Dm7 D#m7 Em7 F13

"THE MORE I SEE YOU"

PIANO

Emi7 A7(b9) Dmi7 Dmi7/G G7(b9) C Eb9(b5) Dmi7 Dmi7/G G13(b9)

E

C6(9) Emi7 Ebmi7 Dmi7 G9 Dmi7 G7

C G+7 C6(9) A7(b9) A13(b9) Solo VOCAL

F

Cmi Cb0(G) Bbmi6 A7(b5) AbMA7 G+7

Cmi Cmi/bb Ami7 D9 Dmi7 Ab13 G13 mf Dmi7 G7

"THE MORE I SEE YOU"

. 4 .

PIANO

G

C F13 C6(9)/E Eb9 Dmi9 Ab13 G13 Dmi7 G7

mf

C Dmi7 C/E Bb7 Ami7 Abmi7 Gmi7 C9 Gmi7 C9

H

FMA7 Eb(9) Fmi7/Bb Bb9 CMA7 Dmi7 D#mi7 Emi7 F13

Emi7 A7(b9) Dmi7 Dmi7/G7(b9) Cmi7 Cb9(G)Bmi7 Eb9 AbMA7 G+7

C9(MA7)